

Training Information System (TIS)

TIS was designed by MIS locally to meet the requirements of educational services operation. The system is based on Oracle State-of-the Art tools Designer and Developer 2000. It is fully bilingual and Graphical User Interface (GUI). The system can be also integrated with other modules from MIS i.e. General Ledger, Security, and Personnel and Payroll Modules.

General Features:

TIS mainly covers the following sections:

- 1-Student Information
- 2-Instructor Information
- 3-Course Information
- 4-Quality Control

Student Information:

TIS handles details of student data like Name, Number, Title, Phone, Address etc.. TIS also handles Languages , Schedule, Location, Course Name, Course Start Finish dates, Attendance, Grades, Awards, Recognition, Discipline.

Instructor Information:

TIS handles details of Instructor data like Name, Service, Service Number, Title, Address, Phone. TIS also handles Instructor's Specialty, Experience, Qualifications and Languages. Moreover TIS Schedule Instructor's assignment i.e. Co-ordinator, Chief Instructor, Instructor etc...

Course Information:

TIS handles details of Course data like Course Title, Code, Description, Objectives, Qualifies for, Requested by Date and when scheduled . TIS also handle changes to Course or amendments and name of individuals who made changes. Moreover TIS list Instructor's Guides, Equipment etc...

Quality Control:

TIS handles details of Course Quality i.e. Course Review Schedule i.e. Start/Finish Dates, Course Evaluation Schedule i.e. Evaluation types, Preparation of forms/questionnaires, Testing/Revision evaluation dates, Instructor reports due, Final grades due etc., Quality Control Review Schedule and External Evaluation Schedule i.e. Identify Trainees, Unit, Location, Personnel assigned to evaluation team, review action completion date, follow-up on reports/actions.

Finally TIS has an extensive list of inquiries and reports.

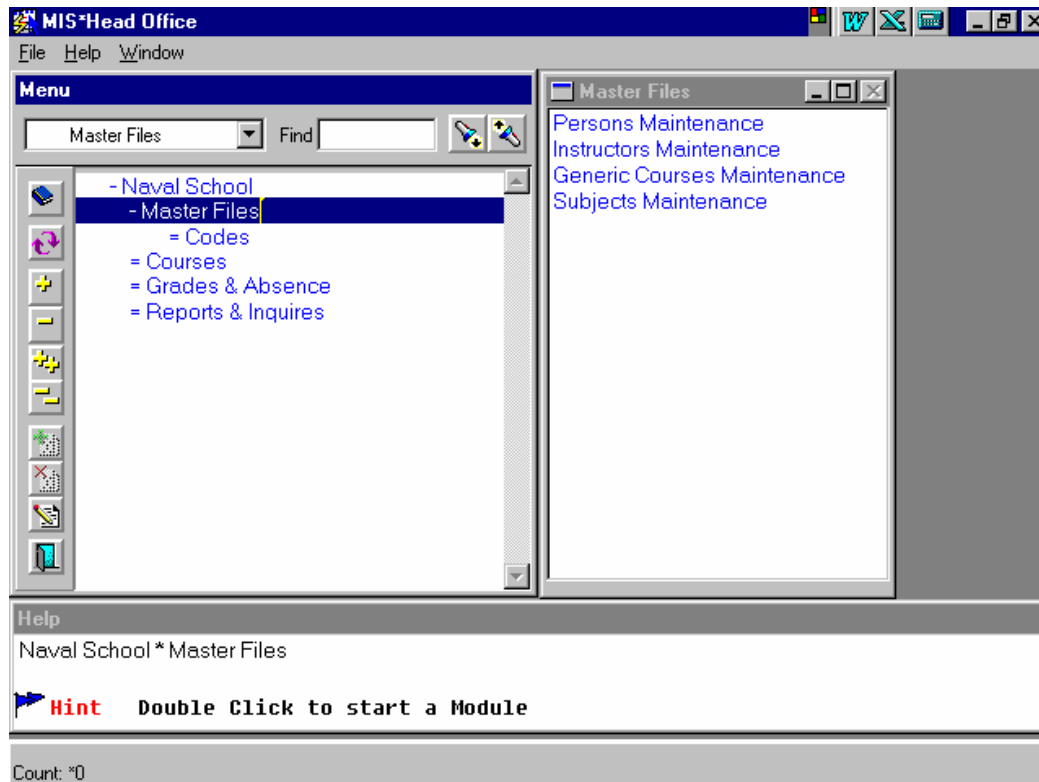

MIS*Head Office - [COURSES]

Action Edit Block Field Record Query Window Help

23-11-1997

Courses Maintenance

Courses

Planned Courses From Date To Date

Desc.(A) Desc.(E)

Gen.Course Desc. Status

Classes

Class	Desc	Location	Size

Students

Serv.Code	Full Name

Count: *0

MIS-Head Office - [INSTRCTR]

Action Edit Block Field Record Query Window Help

23-11-1997

INSTRUCTORS

Service Code	<input type="text"/>			Serial No.	<input type="text"/>
	First	Middle	Last		
Name (A)	<input type="text"/>	<input type="text"/>	<input type="text"/>		
Name (E)	<input type="text"/>	<input type="text"/>	<input type="text"/>		
Add. (A)	<input type="text"/>				
Add. (E)	<input type="text"/>				
Street (A)	<input type="text"/>			Apartment	<input type="text"/>
Street (E)	<input type="text"/>			Te1.	<input type="text"/>
Block	<input type="text"/>	Bldg.	<input type="text"/>	Pager	<input type="text"/>

Subject

<input type="text"/>	<input type="text"/>
<input type="text"/>	<input type="text"/>
<input type="text"/>	<input type="text"/>

Count: *0 <List>

MIS-Head Office - [NPERSON]

Action Edit Block Field Record Query Window Help

23-11-1997

Persons

Srv. Code Srv. Srv. Typ Person

Name (A) First Middle Last Birth Place
 Name (E) Birth Date
 Religion Unit Join Navy on
 Blood Type Job Join Army on
 Rank Nationality

Add. (A) Add. (E)
 P.O.Box P.O.Box (E)
 Str. (A) Street (E)
 Block Bldg. Tel1 Pager
 Apt. Tel2

Count: *0